

# IRB Reliance Exchange

YOUR SYSTEM SOLUTION FOR SINGLE IRB REVIEW

## QUARTERLY CALL FOR STUDY MANAGERS

January 21, 2022

- Study & User Support
- Materials Development

*Katelyn Benhoff*

- Training & User Support

*Natalie Dilts*

- Lead Application Developer

*Bryce Embry*

- Study Support
- New Features

*Carrie Smith*

- Project Director

*Emily Serdoz*

- Onboarding
- Study & User Support

*David Crenshaw*

- Onboarding
- Study Support

*Bridget Swindell*

- System Development
- Study Support

*Linda Tan*

- Application Developer

*Jason Tan*

- Application Developer

*Evan Wimberly*

# QUARTERLY CALL AGENDA

- **Welcome**
- **Year End Metrics**
- **Feedback Needed**
- **Recent System Updates**

# New IREx Team Member: Carrie Smith

---

- Formerly an IREx Study Manager for the APOLLO study with >100 study sites (Wake Forest sIRB)!
- Will support new Lead Study Teams and Coordinating Centers using IREx
- Will inform feature development for lead study teams and coordinating centers
- Also driving master contracting & budgeting tool initiatives (non-IREx)

# YEAR END METRICS

**45** sites joined 

**99** studies created 

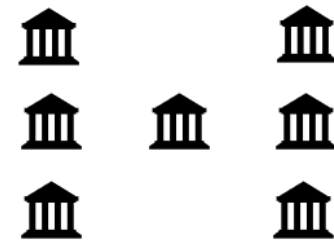

**571** new reliances 

**412** sites received initial approval 

**7** average sites per study in IREx

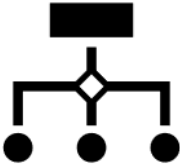
**5** average studies per relying site 

**2043** users added 

**12** median days from sIRB submission to approval for relying sites 

**9** major system enhancements 

# YEAR END METRICS

Study Size by Year

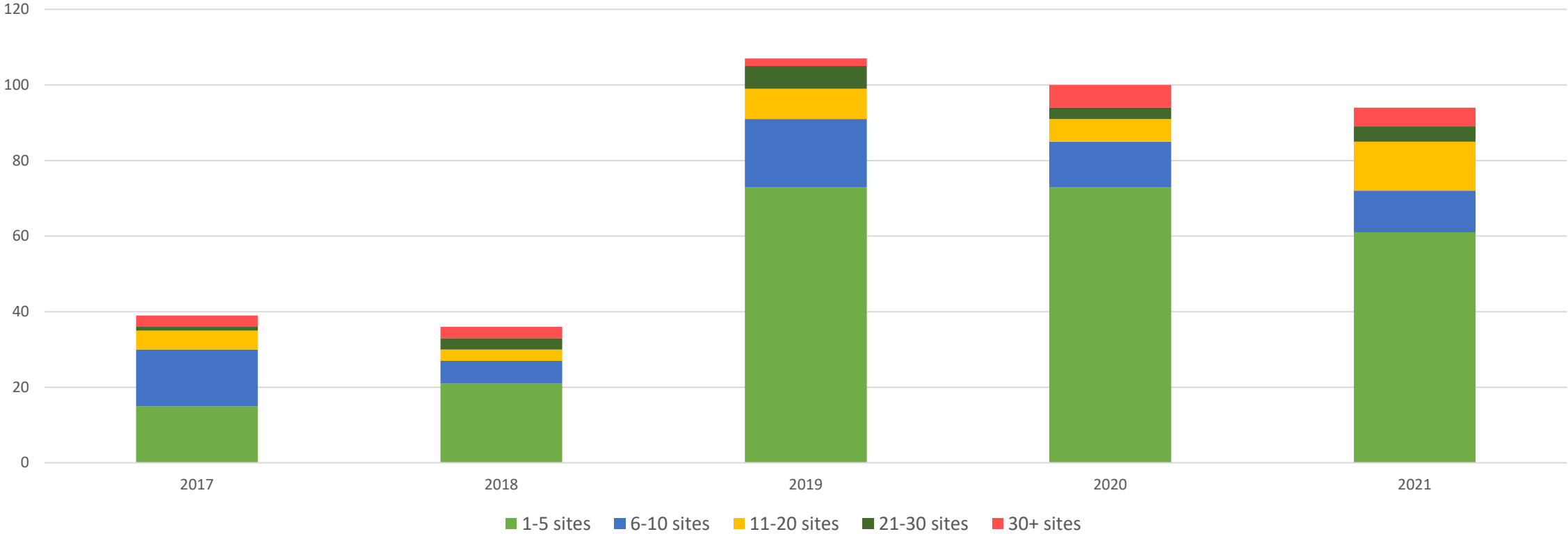

**Request for Feedback!**

# IREx SATISFACTION SURVEYS

- **Respondents**
  - **sIRB Liaisons**, after uploading lead site approval
  - **Study managers**, after a few relying sites get approval
  - **PSite HRPPs**, after receiving approval from sIRB
- **Satisfaction with using IREx...**
  - on THIS study
  - in general
  - resources
- **Are there features we should improve/add**
- **Participating Site experience**

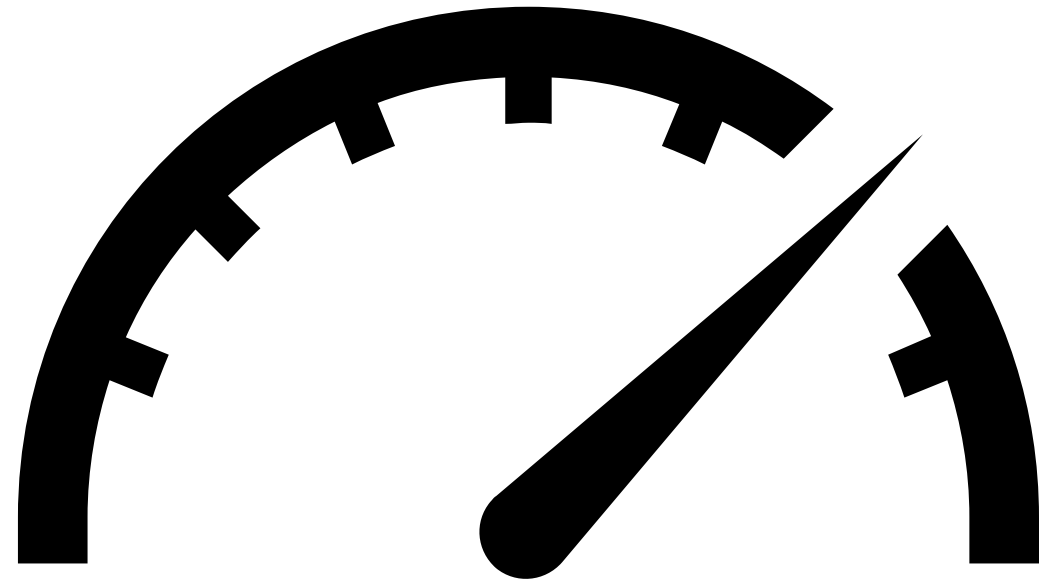

# SUPPORT & TRAINING

- On demand videos available by user:  
<https://www.irbexchange.org/p/sign-up-for-training/>
- Request a live training or demo:  
<https://redcap.vanderbilt.edu/surveys/?s=H8XMMD7KTX>
- IREx Outreach:
  - Each time there's a new sIRB study, we reach out to the study manager
  - Reminders & prompts for sites in study start up
- FYI – available for **20-minute overview presentation to relying site study teams** on using sIRB & IREx

## USER TRAININGS

Select a training below that works best for you. Don't see a training? [Contact us.](#)

- ◀ Reviewing IRB Trainings
  - Reviewing IRB Training | 11:40 mins – Watch Now
  - How do sIRBs use their IRB Dashboard? | 1:30 mins – Watch Now
  - How do sIRBs and Study Managers close a study in IREx? | 1:40 mins – Watch Now
  - How do sIRBs and Study Managers close a site? | 2 mins – Watch Now
  - How do I add a Site Amendment approval in IREx? | 1:20 mins – Watch Now \*NEW\*
- ▶ IREx Study Manager Trainings
- ◀ Relying Site HRPP Training
  - Capturing Local Considerations in IREx | 8 mins – Watch Now
  - Relying HRPP Training | 4:30 mins – Watch Now
  - Introduction to sIRB Review | 5 mins – Watch Now
  - How do Relying HRPPs register for a study in IREx? | 2 mins – Watch Now
  - Uploading Consent Forms in IREx | 1 min – Watch Now
  - How do Relying HRPPs use their IRB Dashboard? | 1 min – Watch Now
  - Getting Approved & Accessing Approvals in IREx | 1 min – Watch Now
- ▶ Relying Site Study Team Trainings

**HRPP Training Videos**

+

•

○

# Join the IREx User Feedback Group!

- Open to HRPP Liaisons and Study Managers
- Members provide input on upcoming features and priorities.
- Current membership includes:
  - Indiana
  - Johns Hopkins
  - Ohio State
  - Oregon
  - Pennington Biomedical
  - Utah
  - Vanderbilt
  - Wake Forest
  - WashU
- Meets the 3rd Friday each month at 1 ET.
- [Sign up here](#)

# Recent System Updates

Since October 2021

# 1. NEW IREX LOGIN SCREEN (for enhanced security)

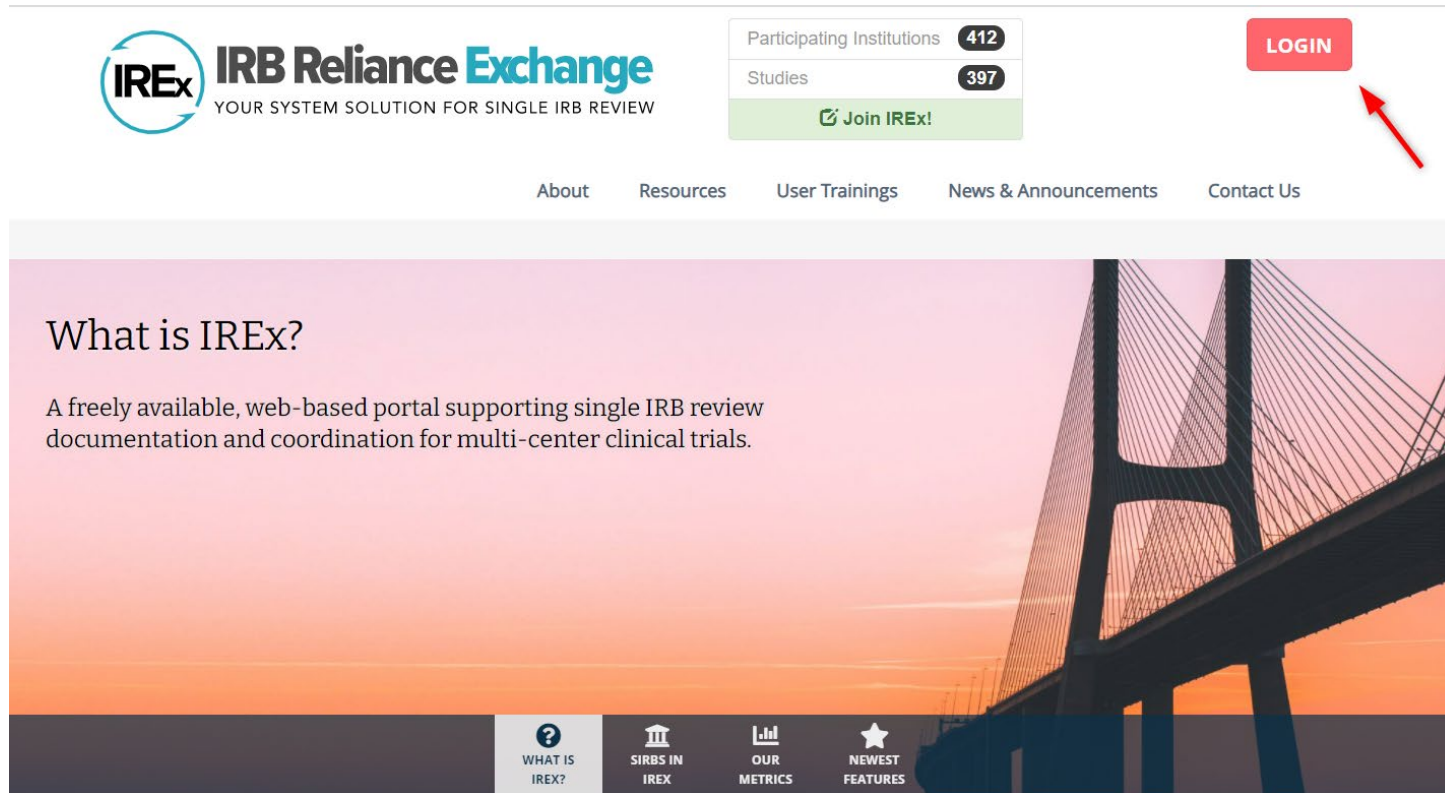

IREx IRB Reliance Exchange  
YOUR SYSTEM SOLUTION FOR SINGLE IRB REVIEW

IRB Reliance Exchange member login

Login

[Forgot your password?](#)

IREx IRB Reliance Exchange  
YOUR SYSTEM SOLUTION FOR SINGLE IRB REVIEW

You have successfully logged out.

Login again

Return home

# 2. STUDY MANAGER DASHBOARDS

**MELLON UNIVERSITY MEDICAL CENTER**

**1** Managing  
You are managing 1 study

**1** Participant  
You are participating in 1 study

**52** users  
There are 52 users at your site

[Home](#)

**New February 2024**  
IREx can... [Read more](#) or [Watch a video](#)

**Find a Study**  
by Name:   
[Study Manager Dashboard](#)  
[find](#)

**Your Institution**  
Mellon University Medical Center  
[Profile](#) [Components](#)

**Resources**  
[Find other users](#)  
[Find other sites](#)

**Studies where you are the Lead/Coordinating Center**

**Studies where you are a relying site coordinator**

# 2. STUDY MANAGER DASHBOARDS

## Study Manager Dashboard

Q Search:

Study Title	Sites	Signed Agreements	Reliance	Local Consid.	Current Approvals	Expires
ZEDS document loading <i>Project ID: 1635963</i>	4 / 4 Registered	SMART IRB 4 Indemnification 5 IREx 4	3	3	2 10/6/2021	10/7/2022

MELLON UNIVERSITY MEDICAL CENTER

1 Managing  
You are managing 1 study

1 Participant  
You are participating in 1 study

52 users  
There are 52 users at your site

[Home](#)

## Related Studies

Q Search:

Study Title	Sponsor	Sites	Reviewing IRB
<a href="#">Noncoding RNA modulator on Autoimmune Diseases</a>	Investigator	4	GUMC

Showing 1 to 1 of 1 entries

Previous 1 Next

Coordinator Dashboard

# 3. NEW PI DASHBOARD

 FARADAY INSTITUTE OF RESEARCH, SCIENCE AND TECHNOLOGY

**24**  
studies

You are participating in 24 studies

[Home](#)

## PI Dashboard

Q Search:

Study Title	Your Site	Reviewing IRB	Expiration Date	To Do
<a href="#">20210420_where are the review dates</a>	Faraday Inst	Mellon University Medical Center	4/4/2022	Site Closed
<a href="#">20210913 - PrecISE example study</a>	Faraday Inst	Mellon University Medical Center	8/17/2022	Site Closed
<a href="#">20210825_Allow SM to close a site</a>	Faraday Inst-Physics Lab	Carnegie University Medical Center	8/2/2022	Site Closed
<a href="#">Baking Analysis of Kinetic Energy (BAKE)</a>	Faraday Inst	Mellon University Medical Center	5/13/2022	Approved
<a href="#">Study URI tEst (SURE)_kb_03162021</a>	Faraday Inst	Vanderbilt University Medical Center	6/1/2021	Approved 3/3/2021
<a href="#">Photosensitivity Exposure Assessment Study (PEAS)</a>	Faraday Inst	Mellon University Medical Center	7/6/2021	Approved
<a href="#">Study 10</a>	Faraday Inst	Vanderbilt University Medical Center	8/3/2022	Approved 10/15/2021
<a href="#">20211101_Study Specific ORAs are not saving on a study in IREx setup</a>	Faraday Inst	Albert Einstein College of Medicine		Approved
<a href="#">20210908_study team access view after site closure</a>	Faraday Inst	Mellon University Medical Center		Approved 9/8/2021
<a href="#">20210927_can non-primary hrpp see docs without LC?</a>	Middle-earth College	Mellon University Medical Center	9/22/2022	Validate Study Team

# 4. INDICATE WHEN SITES ARE NOT ENROLLING PARTICIPANTS

- Use Cases:**
- Sites are engaged, but not enrolling
  - Studies are closed to enrollment

## Lead Site

## Relying Site

# 4. INDICATE WHEN SITES ARE NOT ENROLLING PARTICIPANTS

Study-Wide Amendment: Full Board (Approved) Current

Site Not Enrolling

Edit review Site approvals

---

**Study Info** **Key Dates**

Role:	Reviewing IRB	Submitted:	11/9/2021
IRB Number:	20211103	Pre-Reviewed:	
Status:	approved	Reviewed:	11/10/2021
Submission Type:	Study-Wide Amendment: Full Board	Approved:	11/10/2021
Review Cycle:	No Further Review Required	Expires:	

Change Summary: new changes

Site is not enrolling

---

**Documents**

Type	Name	Date Added	Size
Protocol 1	PROTOCOL_v1.docx	11/12/2021	12535
Determination Letter	DETERMINATION LETTER_Amendment.pdf	11/12/2021	34351
Amendment Application	AMENDMENT APPLICATION.docx	11/12/2021	11377

Download All

# 5. ADDED FLEXIBILITY FOR COMBO SITE DOCUMENTATION

**Combo Sites:** When a **single PI/study** team engages **multiple FWAs**

**Problem:** FWA sites may be 1) onboarded independently of one another and/or 2) added later to increase enrollment

**Solution:** IREx needs to allow FWAs be reviewed and approved separately.

Site	Reliance Agreement ?	IREx Access ?	Reliance Decision ?	Local Considerations	Approval Status (current version)
Anderson Medical Center Baylor College Med	SMART 2	✓	Started 10/1/2021	0 / 3 Surveys Complete	Not Approved
Baylor College of Medicine Anderson Med Ctr	SMART 2	✓	Contacted 10/1/2021		

# 5. ADDED FLEXIBILITY FOR COMBO SITE DOCUMENTATION

Study-wide IRB Approvals   Site-specific IRB Approvals   **Status Summary**

## Participant Status Summary Export Data ▾

Q Search:

Site	Reliance Agreement	IREx Access	Reliance Decision	Local Considerations	Approval Status (current version)
Faraday Institute of Research, Science and Technology	SMART 2	✓	Completed 5/12/2021	2 / 3 Surveys Complete ▾	Approved
Goodall University 	SMART 2	✓	Completed 1/19/2022	3 / 3 Surveys Complete ▾	Approved
Goodall University Medical Center 	SMART 2	✓	Started	0 / 3 Surveys Complete ▾	Not Approved

# 5. ADDED FLEXIBILITY FOR COMBO SITE DOCUMENTATION

HRPPs can copy the answers from one HRP Survey to another for a combo site

 Goodall | GUMC

The sIRB needs local considerations/reviews for Goodall University Medical Center - FWA#78899657.

As a non-primary HRPP for this combo site, please indicate how you would like to proceed:

Complete the survey from scratch.

Copy & edit responses from Goodall

**\*NEW\*** PIs must provide a PI Survey for each FWA, and they can copy the answers from one to another

When PI completes 2nd PI survey, they have the option to copy their answers

 Goodall | GUMC

The sIRB needs a PI Survey for Goodall University Medical Center.

You have already completed a PI survey for this combo site. Please indicate how you would like to proceed:

Complete the survey from scratch.

Copy & edit responses from Goodall

 Goodall | GUMC  
GETTING STARTED

✓ Verify Study Team Access

✓ Complete PI Survey for Goodall

➔ Complete PI Survey for GUMC

✓ HRPP Validates PI Survey for Goodall

➔ HRPP Validates PI Survey for GUMC

👁 View Status Summary

Study-wide IRB Approvals

Site-specific IRB Approvals

Status Summary

Protocol Version: 1.02, 20200703

Goodall University

^ Initial Study: Full Board

Current

☰ Study Info

Role: Relying Site  
IRB Number:  
Status:

📅 Key Dates

Submitted for Local Review:  
Local Review Conducted:  
Local Review Completed:

# 5. ADDED FLEXIBILITY FOR COMBO SITE DOCUMENTATION

Study-wide IRB Approvals | **Site-specific IRB Approvals** | Status Summary

Protocol Version: 1.02, 20200703 Manage Version ▾

**Faraday Institute of Research, Science and Technology** ⋮

▼ Initial Study: Expedited (exp. 4/11/2022) Current

**Goodall University** ⋮

▼ Initial Study: Expedited (exp. 4/11/2022) Current

**Goodall University Medical Center**

▼ Initial Study: [REDACTED]

**Goodall and Goodall MC can have approval documents posted at different times**

# 6. CUSTOMIZE DOCUMENT TYPES

1. Upload ICF
2. Use pencil to add descriptors to help with sorting

Type	Document	Action
Protocol [20Jan2022, version	Protocol_version 1.0_20Jan2022.docx	
IRB Approval Documentation	IRB Approval Memo_20Jan2022.docx	✗ Delete
IRB Application	IRB Application_20Jan2022.docx	✗ Delete
Consents & Assents	ADULT ICF_20Jan2022.docx	✗ Delete

# 6. CUSTOMIZE DOCUMENT TYPES

Customize document TYPE for 'Additional IRB Approved Documents' + 'Others'

Please describe the document type

Recruitment Materials

Cancel OK

Upload Documents

Drag file into document type or click a document type to upload.

Consents & Assents Grant Application Meeting Notes Investigators Brochure

Device Manual Package Insert Measures Recruitment & Advertisemen

Additional IRB Approved Documents Others

Upload Documents

Please describe the document type

Cognitive Battery

Cancel OK

Upload Documents

Drag file into document type or click a document type to upload.

Consents & Assents Grant Application Meeting Notes Investigators Brochure

Device Manual Package Insert Measures Recruitment & Advertisemen

Additional IRB Approved Documents Others

Upload Documents

Type	Document	Actions
Protocol [20Jan2022, version 1]	Protocol_version 1.0_20Jan2022.docx	
IRB Approval Documentation	IRB Approval Memo_20Jan2022.docx	✕ Delete
IRB Application	IRB Application_20Jan2022.docx	✕ Delete
Consents & Assents	ICF_CREOLE_20Jan2022.docx	✕ Delete
Consents & Assents	ICF_SPANISH_20JAN2022.docx	✕ Delete
Consents & Assents	ASSENT_AGES 10-15_20Jan2022.docx	✕ Delete
Consents & Assents - LIVING DONOR ICF	ADULT ICF_20Jan2022.docx	✕ Delete
Participant Questionnaire	Medical History_20Jan2022.docx	✕ Delete
Additional IRB Approved Documents	Recruitment Flyer_20Jan2022.docx	✕ Delete

Customize the Type for "additional IRB approved documents and "other documents"

Type	Document	Actions
Protocol [20Jan2022, version 1]	Protocol_version 1.0_20Jan2022.docx	
IRB Approval Documentation	IRB Approval Memo_20Jan2022.docx	✕ Delete
IRB Application	IRB Application_20Jan2022.docx	✕ Delete
Consents & Assents	ICF_CREOLE_20Jan2022.docx	✕ Delete
Consents & Assents	ICF_SPANISH_20JAN2022.docx	✕ Delete
Consents & Assents	ASSENT_AGES 10-15_20Jan2022.docx	✕ Delete
Consents & Assents - LIVING DONOR ICF	ADULT ICF_20Jan2022.docx	✕ Delete
Others	Cognitive Battery_20Jan2022.docx	✕ Delete
Participant Questionnaire	Medical History_20Jan2022.docx	✕ Delete
Recruitment Materials	Recruitment Flyer_20Jan2022.docx	✕ Delete

# 6. CUSTOMIZE DOCUMENT TYPES

Protocol Version: 20Jan2022,  
version 1

Manage Version ▾

SIRB: Mellon University Medical Center

Lead Site: Mellon University Medical Center

^ Initial Study: Full Board (exp. 1/19/2023)

Current

Edit review

Site approvals

Study Info

Key Dates

Role: Reviewing IRB  
IRB Number: 29110310  
Status: approved  
Submission Type: Initial Study: Full Board  
Review Cycle: 12 mo

Submitted: 1/18/2022  
Pre-Reviewed:  
Reviewed: 1/20/2022  
Approved: 1/20/2022  
Expires: 1/19/2023

^ Documents

Type	Name	Date Added	Size
Protocol 20Jan2022, version 1	<a href="#">Protocol_version 1.0_20Jan2022.docx</a>	1/20/2022	12811
IRB Approval Documentation	<a href="#">IRB Approval Memo_20Jan2022.docx</a>	1/20/2022	12830
IRB Application	<a href="#">IRB Application_20Jan2022.docx</a>	1/20/2022	12826
Consents & Assents - LIVING DONOR ICF	<a href="#">ADULT ICF_20Jan2022.docx</a>	1/20/2022	12847
Consents & Assents	<a href="#">ICF_CREOLE_20Jan2022.docx</a>	1/20/2022	12822
Consents & Assents	<a href="#">ICF_SPANISH_20JAN2022.docx</a>	1/20/2022	12824
Consents & Assents	<a href="#">ASSENT_AGES 10-15_20Jan2022.docx</a>	1/20/2022	12828
Recruitment Materials	<a href="#">Recruitment Flyer_20Jan2022.docx</a>	1/20/2022	12825
Participant Questionnaire	<a href="#">Medical History_20Jan2022.docx</a>	1/20/2022	12832
Cognitive Battery	<a href="#">Cognitive Battery_20Jan2022.docx</a>	1/20/2022	12829

# 7. DOCUMENT “DATE OF APPROVAL” (COMING SOON!)

Upload Documents

Drag file into document type or click a document type to upload.

Consents & Assents Grant Application Meeting Notes Investigators Brochure

Device Manual Recruitment & Advertisements Additional IRB Approved Documents Others

Package Insert Measures

Uploaded Documents

Type	Document	Date Approved	
Consents & Assents	<a href="#">CONSENT FORM - Assent.docx</a>	5/6/2021	<a href="#">Delete</a>
Protocol [1.1]		4/3/2020	
Study Material		4/3/2020	<a href="#">Delete</a>
Study Material	<a href="#">Recruitment.docx</a>	4/3/2020	<a href="#">Delete</a>
Amendment Application	<a href="#">AMENDMENT APPLICATION.docx</a>		<a href="#">Delete</a>
Consents & Assents	<a href="#">CONSENT FORM Spanish.docx</a>		<a href="#">Delete</a>
IRB Approval Documentation	<a href="#">IRB APPROVAL_Leadsite.docx</a>		<a href="#">Delete</a>

New documents uploaded does not yet show date approved until published

Continue →

SIRB: Mellon University Medical Center

Lead Site: Mellon University Medical Center

Study-Wide Amendment: Expedited (exp. 5/5/2022) **Current**

Edit review Site approvals

Study Info Key Dates

Role: Reviewing IRB  
IRB Number: 654321  
Status: approved  
Submission Type: Study-Wide Amendment: Expedited  
Review Cycle: 12 mo  
Change Summary: some changes

Submitted: 1/5/2022  
Pre-Reviewed:  
Reviewed: 1/6/2022  
Approved: 1/6/2022  
Expires: 5/5/2022

Documents

Type	Name	Date Approved
Protocol 1.1	<a href="#">PROTOCOL_v1.1.docx</a>	4/3/2020
IRB Approval Documentation	<a href="#">IRB APPROVAL_Leadsite.docx</a>	1/6/2022
Amendment Application	<a href="#">AMENDMENT APPLICATION.docx</a>	1/6/2022
Consents & Assents	<a href="#">CONSENT FORM - Assent.docx</a>	5/6/2021
Consents & Assents	<a href="#">CONSENT FORM Spanish.docx</a>	1/6/2022
Others - Study Material	<a href="#">Flyer.png</a>	4/3/2020
Others - Study Material	<a href="#">Recruitment.docx</a>	4/3/2020

Download All

# New and Updated Resources for Study Managers

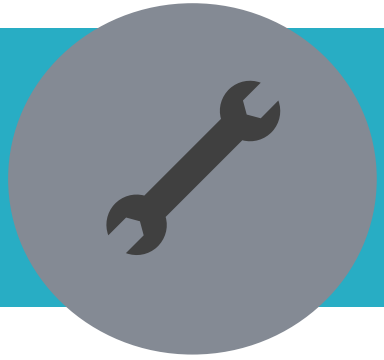

## *Quick Guides*

- [How to Document a Site Closure](#)
- [How to Upload the Initial Site Approval for Relying Sites](#)
- [How to Upload a Site Amendment Approval](#)
- [How to Upload Continuing Review Approvals](#)
- [How to Upload Study-wide Amendment Approvals](#)
- [IREx Combo Sites Overview](#)

## *Overviews*

- [Study-wide and Site-specific Document Types](#)
- [IREx Notifications Encyclopedia](#)

## *Quick Vids*

(90 seconds or less!)

- [How to Upload a Site Amendment Approval](#)
- [How do sIRBs & Study Managers Close a Site on a Study?](#)
- [How do Relying HRPPs Register for a Study?](#)

## *General Resources*

- [General Resources for Study Managers](#)

**Next Call: April 15 , 2022**